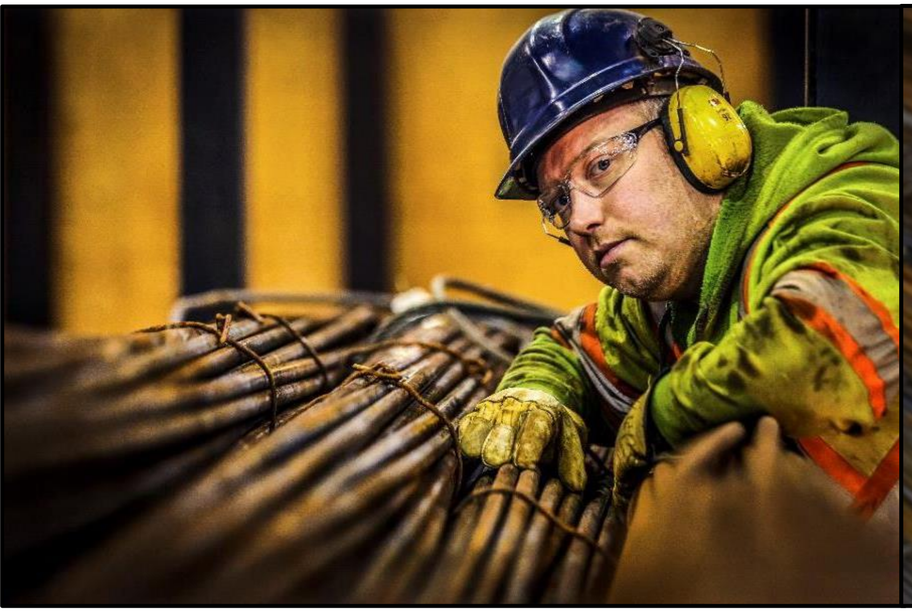



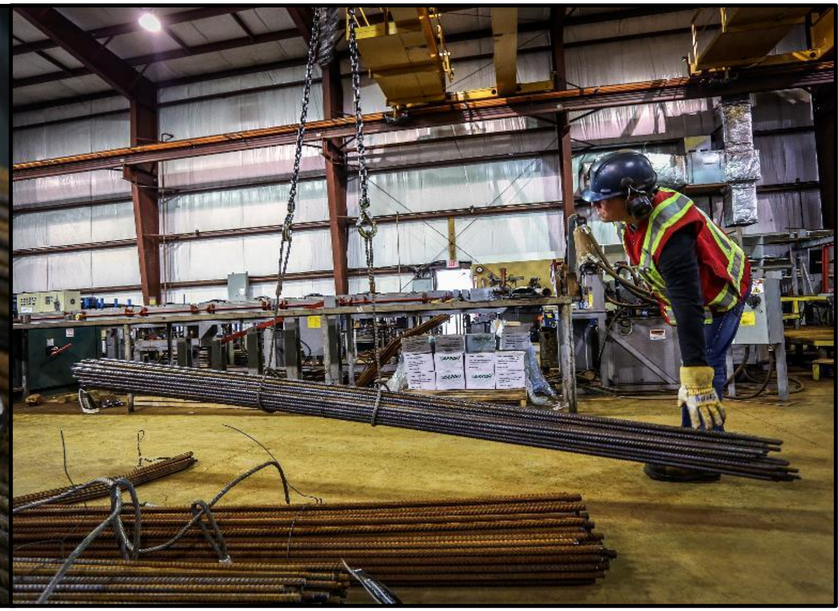

SECTION 1

SAFETY MOMENT

Safety at Allstar Rebar

Our Policy

It is the primary and continuing policy of Allstar Rebar that in the conduct of its activities, it will endeavor to protect the health and safety of its employees, and others who may be affected by these activities, and endeavor to limit adverse effects on the physical environment in which its activities are carried out.

Our Commitment

Allstar Rebar is committed to a strong safety plan that protects all its resources, including employees, property and client resources, from accidental loss.

Our Goal

An injury and accident-free workplace is our objective. Through continuous safety and loss control effort, we can accomplish this.

SECTION 2

ABOUT US

Company Profile

- Partial Indigenous ownership
- Established in 1992
- COR certified
- 25 valued employees
- Safety culture that is second-to-none

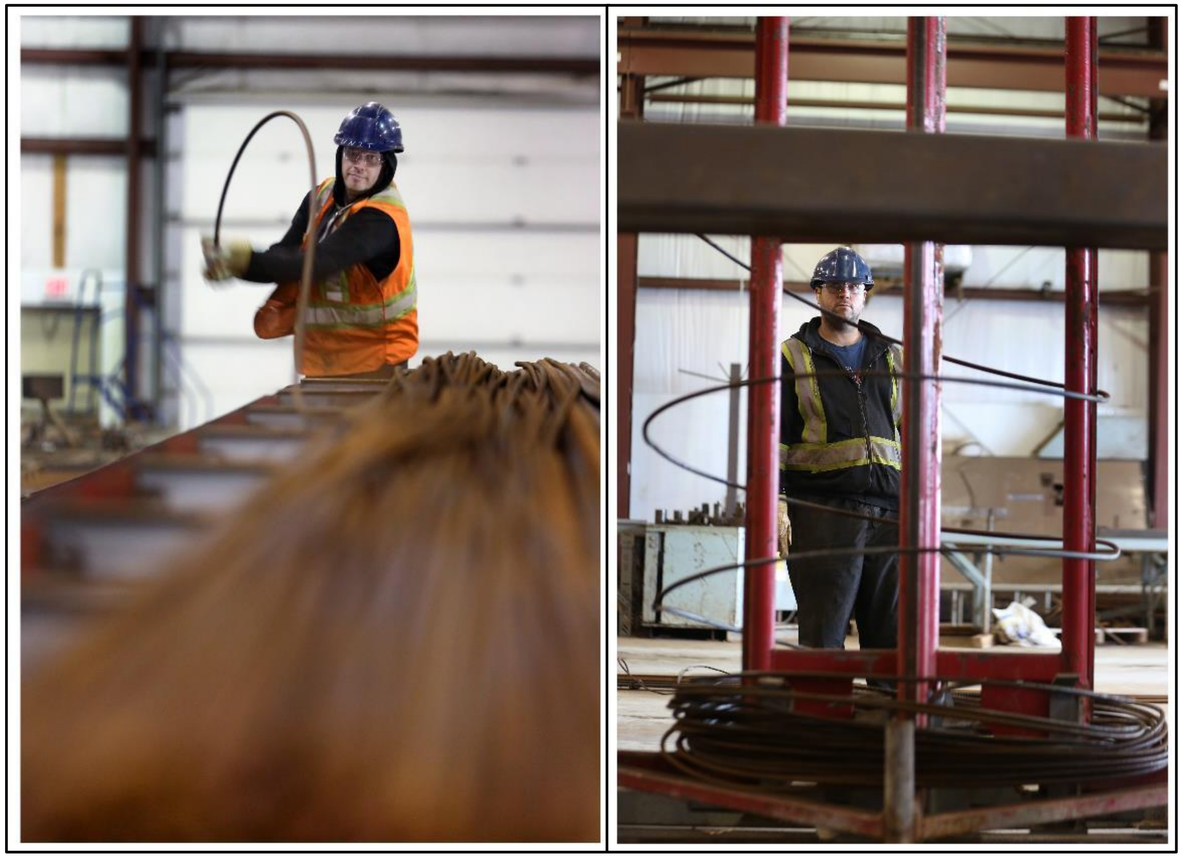

Capacity and Scope of Operations

Production Capacity

- Approximately 120 metric tonnes per day.

Inventory

- ~8,000-10,000 tonnes of inventory on site.
- Inventory purchases are made in bulk and discharged at our local ports.
- Regular inventory purchases are ~ 3,500 – 6,000 metric tonnes.

Storage

- 1,000-tonne indoor storage capacity.
- 25,000-tonne outdoor, fenced storage capacity.

Land

- Situated on 4 acres of land.
- Additional 1 Acre of land in Goose Bay.

Paradise Office

- 4,000 square feet office space
- Personnel on site:
  - Chief Executive Officer
  - President
  - Vice President
  - Controller
  - 4 CAD detailers (Microstation)
  - 2 estimators
  - 1 receptionist
  - 12 rebar fabricators



Paradise Shop

- 16,000 square feet
- Capability to set up remote sites
- Equipment:

✓ 3 shear lines
✓ 6 mechanical benders
✓ 2 rings benders
✓ 2 radius benders
✓ 2 stirrup-matics
✓ 2 portable benders
✓ 1 stake body truck
✓ 1 welded wire mesh manufacturing machine
✓ 2 loader/forklifts
✓ 3 five-tonne overhead cranes
✓ 5 pick-up trucks



Microstation/ASA

- We use the latest CAD detailing software technology to produce the highest quality drawings in the industry.
- With our up-to-date detailing/ estimating systems, we have the ability to transfer drawings and estimates electronically.

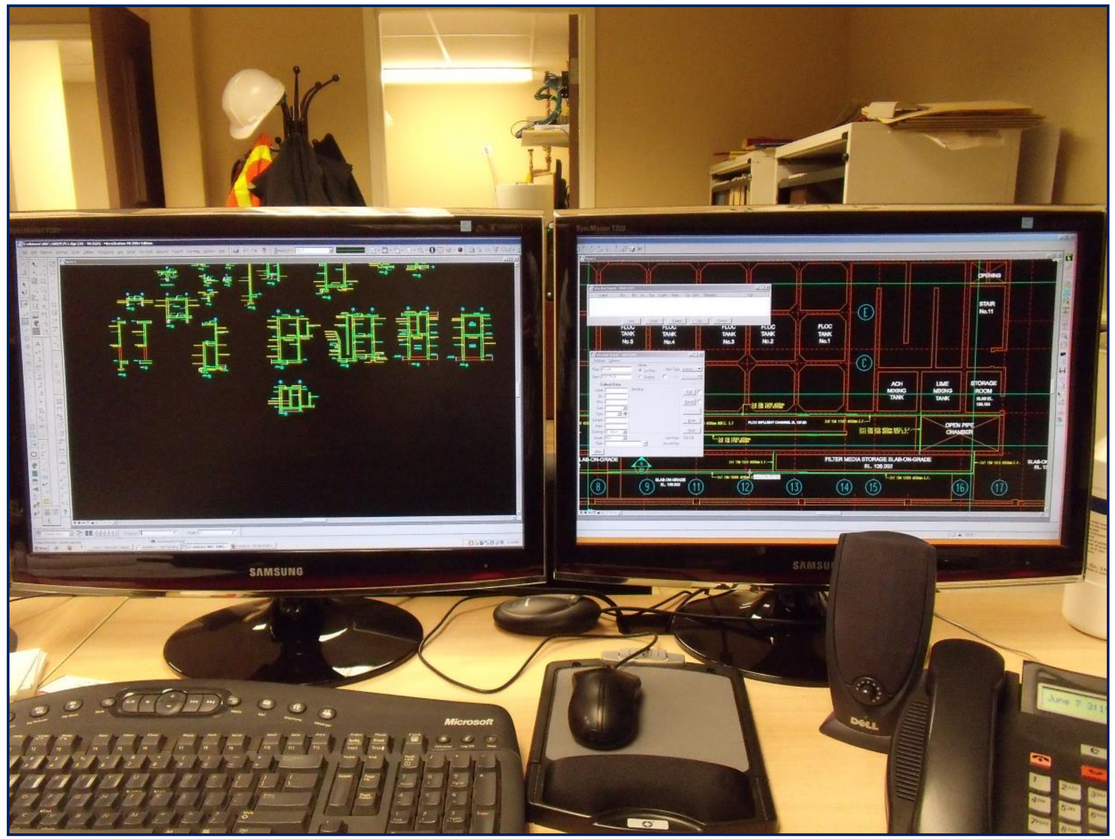

SECTION 2

OUR WORK

MUSKRAT FALLS



Client: Pennecon Heavy Civil

Year: 2018

Location: Muskrat Falls

Scope of work:

- Supplied and installed 3,000 metric tonnes of fabricated rebar for construction at the Muskrat Falls Site

HEBRON TOPSIDES



Client: Pennecon Heavy Civil

Year: 2014

Location: Bull Arm

Scope of work:

- Supplied and installed 750 metric tonnes fabricated rebar for the construction of the Hebron Topsides

VOISEY'S BAY PROJECT



Client: IKC Borealis

Year: 2003

Location: Remote Northern Labrador

Scope of work:

- Supplied 3,300 metric tonnes of both fabricated and bulk rebar for the development of the Voisey's Bay Mine Site.

GRANITE CANAL PROJECT



Client: McNamara Construction

Year: 2005

Location: Granite Canal

Scope of work:

- Supplied 2,500 metric tonnes of fabricated reinforcing steel for development of the Granite Canal Hydro Project.

ST. LAWRENCE/FERMUSE WINDMILL PROJECT



Client: Pennecon Heavy Civil

Year: 2009

Location: Fermuse/St. Lawrence, NL

Scope of work:

- Supplied and installed 1200 metric tonnes of fabricated reinforcing steel for construction of nine windmills.

RUN-OF-THE-RIVER
HYDRO PROJECT



Client: Kiewit

Year: 2010

Location: Remote British Columbia

Scope of work:

- Supplied and installed 3,100 metric tonnes of fabricated reinforcing steel for the Run-of-the-River Hydro Project.

GREIG SEAFARM PROJECT



Client: Greig Seafood

Year: 2020

Location: Marystown, NL

Scope of work:

- Supplied and installed 3,000 metric tonnes of fabricated reinforcing steel for the development of the Greig Seafarm

Other Recent Projects

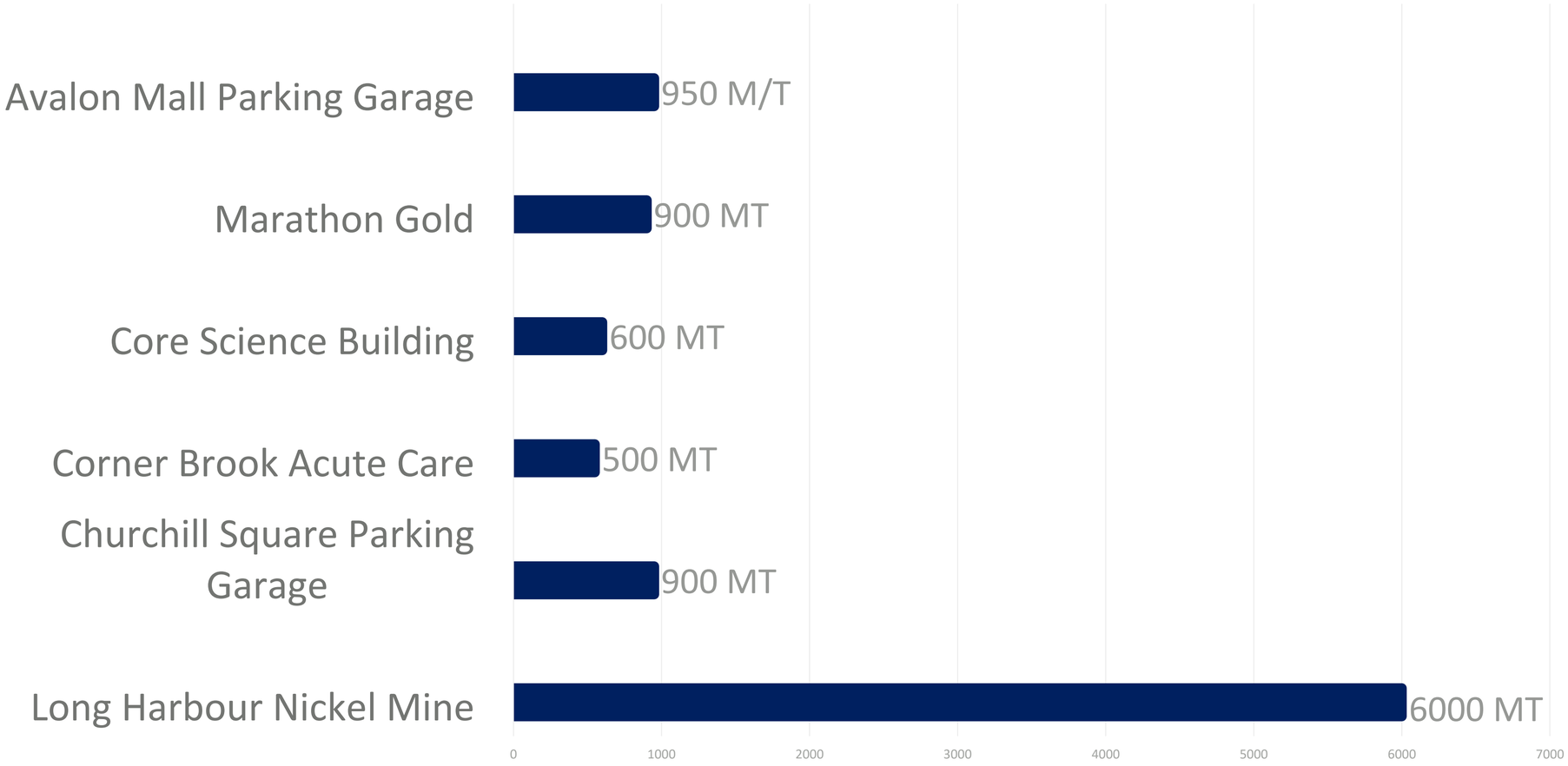

Doing the job right, the first time.

Greg Gulliver
Chief Executive Officer
Allstar Rebar Ltd
ggulliver@allstarrebar.com
709-754-5591 (office)
709-682-5596 (mobile)

Cory Pittman
President
Allstar Rebar Ltd
cpittman@allstarrebar.com
709-754-5591 (office)
709-687-2195 (mobile)

Shannon Way
Estimator/Vise President
Allstar Rebar Ltd
sway@allstarrebar.com
709-754-5591 (office)
709-727-7274 (mobile)